

No. Q 442147

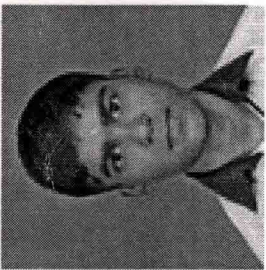

**GOVERNMENT OF KERALA**  
**GENERAL EDUCATION DEPARTMENT**  
**SECONDARY SCHOOL LEAVING CERTIFICATE**

EGG6GI1GAGE3311633124

Register Number: 282073 Month &amp; Year: MARCH 2015 No. of Chances : 1

1. Name of Candidate : ABHIJITH A S
2. Name in Regional Language : അഭിജിത്ത് എസ് എസ്
3. Name of School : SOBHANA E M H S, KOTHAMANGALAM
4. Admission No. : 4288
5. Date of Birth (in figures) : 05/02/1999  
(in words) : FIFTH FEBRUARY NINETEEN NINETY NINE
6. Sex : MALE
7. Religion & Caste : HINDU, VISWAKARMA
8. Whether SC/ST/OEC/OBC/GL : OBC
9. Nationality : INDIAN
10. Place of Birth : KOTTAYAM
11. Name of Mother : BINDU SANTHOSH
12. Name of Father : A V SANTHOSH
13. Name of Guardian : A V SANTHOSH
14. Home Address : ASARATHU, KUTHUKUZHY, KUTHUKUZHY, 686691

## 15. Identification Marks

1. A BLACK MOLE ON THE FRONT OF NECK
2. A TINY BLACK MOLE NEAR THE RIGHT SIDE OF NOSE

Sr. Anu Theresse CSN  
 Name & Signature of Head of School  
 Sobhana Eng. Med. High School  
 Kothamangalam - 686 691



Date of Publication of Result : 06/04/2015

Board of Public Examinations, Kerala

M.I. SUKUMARAN  
SECRETARY

ELIGIBLE FOR HIGHER STUDIES

Eligibility for higher studies - Minimum D+ grade for each paper

This is to certify that the candidate herein has appeared for the SSLC Examination and secured the following grades

Subject	Grade	Grade in words
First Language Paper - I ( MALAYALAM )	A	A ONLY
First Language Paper - II ( MALAYALAM )	A+	A PLUS
English	B+	B PLUS
Hindi	A	A ONLY
Social Science	C	C ONLY
Physics	C+	C PLUS
Chemistry	D+	D PLUS
Biology	B	B ONLY
Mathematics	C+	C PLUS
Information Technology	A+	A PLUS

## RANGE OF GRADES

A+ 90% and above: Outstanding	B 60% - 69% : Good	D+ 30% - 39% : Marginal
A 80% - 89% : Excellent	C+ 50% - 59% : Above Average	D 20% - 29% : Need Improvement
B+ 70% - 79% : Very Good	C 40% - 49% : Average	E Below 20% : Need Improvement