

No. X  
183422

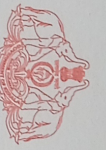

Z9T38BJ1V56D03R18BRTX7X7V59N



3DEF2E0

GOVERNMENT OF KERALA  
GENERAL EDUCATION DEPARTMENT  
SECONDARY SCHOOL LEAVING CERTIFICATE

Register Number : 468184 Month & Year : MARCH 2022 No. of Chances : 1

This is to certify that the candidate herein has appeared for the SSLC Examination and secured the following grades



1. Name of Candidate : ANCHANA M  
2. Name in Regional Language : അഞ്ചന മ  
3. Name of School : VIVEKANANDA H S FOR GIRLS KADAMPANAD  
4. Admission No. : 13239  
5. Date of Birth (in figures) : 25/03/2006  
(in words) : TWENTY FIFTH MARCH TWO THOUSAND SIX  
6. Sex : FEMALE  
7. Religion & Caste : HINDU, EZHAVVA  
8. Whether SC/ST/OEC/OBC/GL : OBC  
9. Nationality : INDIAN  
10. Place of Birth : CHANGANKULANGARA  
11. Name of Mother : REMA R  
12. Name of Father : MURALEEDHARAN G  
13. Name of Guardian : MURALEEDHARAN G  
14. Home Address : PUNNAVILIA KIZHAKKATHIL, EDAKKADU, EDAKKADU  
PO, 691552, KOLLAM.

Subject	Grades	Grades in words
First Language Paper - I (MALAYALAM)	A+	A PLUS
First Language Paper - II (MALAYALAM)	A+	A PLUS
English	A	A ONLY
Hindi	A+	A PLUS
Social Science	A+	A PLUS
Physics	B+	B PLUS
Chemistry	A+	A PLUS
Biology	A	A ONLY
Mathematics	A+	A PLUS
Information Technology	A+	A PLUS

RANGE OF GRADES

+	90% and above	Outstanding	B	60% - 69%	Good	D+	30% - 39%	Marginal
A	80% - 89%	Excellent	D	20% - 29%	Above Average <td>E</td> <td>Below 20%</td> <td>Need Improvement</td>	E	Below 20%	Need Improvement
B+	70% - 79%	Very Good	C	40% - 49%	Average			

Eligibility for higher studies - Minimum D+ Grade for each paper

ELIGIBLE FOR HIGHER STUDIES

15. Identification Marks

1. A MARK ON THE RIGHT HAND  
2. MARK ON THE LEFT SMALL FINGER



INDULAL.S  
HEADMASTER

VIVEKANANDA H.S. FOR GIRLS  
KADAMPANAD PIN: 691 553  
PEN: No. 275204

Name & Signature of the Head of School

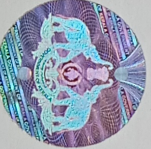

Date of Publication of Result : 15/06/2022



Dr. GIREESH CHOLAYIL  
JOINT COMMISSIONER  
(Full Additional Charge of Secretary)  
Board of Public Examinations, Kerala